

Mobile trading (m-trading) ? controlling of trading account via mobile devices such a cellular phone or a PDA (Personal Digital Assistant).

MetaTrader 4 Mobile program is comparable with full-function trading terminal. You have a possibility of full access to financial markets and making deals from anywhere of the world. Moreover, technical analysis and graphical visualization of financial instruments are available (including off-line mode - without connecting to server). Trade dealing is done with careful observation of confidentiality and is absolutely safe. If required, you always have the history of completed trade deals.

MetaTrader Terminals
for Pocket PC and Smartphone

MetaTrader 4 Mobile features:

- support of 30 technical indicators, among them are Alligator, Bollinger Bands, Ichimoku Kinko Hyo;
- sound alerts - there is no need anymore to watch PDA frequently, alerts will inform about changes in the market;
- Trailing Stops are a technology that allows to drag the current Stop Loss level (SL) of the order automatically following to the moves of the price in the direction of increasing the profit of the order;
- VGA-mode the support of which allows to see much more information on the PDA display having 640x480 resolution;
- multilanguage support allows to switch between languages of the mobile terminal interface and work with all features of the terminal in the native language;
- access to the news flow allows to make reasonable decisions considering the latest events at the world financial markets.

System requirements: PDA, Windows Pocket PC 2002 or higher.

MetaTrader 4 Mobile Smartphone Edition is a mobile terminal for smartphones. Using it, you can get access to financial markets and make trades worldwide. The embedded symbol charts and technical indicators, as well as financial news, will help to make a decision about whether to open or close a position. Trading via this terminal is fully confidential and absolutely safe. If it is necessary, you can find trading history in your MetaTrader 4 Mobile any time.

MetaTrader 4 Mobile Smartphone Edition:

- charts - a modern terminal cannot operate without graphical displaying of price movements;
- support of technical indicators that helps to analyze price movements on symbols;
- the full set of trade orders that allows flexible management of one's trading activities;
- sounds alerting about changes in the market - there is no need anymore to observe charts constantly;
- access to news allows making well-reasoned decisions regarding the most recent developments on financial markets.

System Requirements: Smartphone, Windows Mobile 2003 Smartphone Edition and later versions.

To download MT4 Mobile or Smartphone Edition following the link "

- MetaTrader 4 Mobile can be downloaded free of charge if trading via our servers.
- MetaTrader 4 Mobile for Pocket PCs implements most of the features of MetaTrader 4 for PCs:
Internet trading on Forex and CFD;
- Multiple execution technologies: Instant Execution, Request Execution;
- Complete technical analysis package: wide range of in-built indicators and charting tools, different time periods (from minutes to months);
- Multilingual platform interface (English, German, French, Russian, Arabic, Spanish, Farsi, Japanese, Chinese Simplified, Polish, Turkish, Korean, Indonesian, Bulgarian etc.);
- Internal mail;
- And many other useful features.

METATRADER 4 MOBILE INSTALLATION

MetaTrader 4 Mobile can be installed by launching the <http://www.xtb.com/strona.php?p=34> .

Once you have installed it, the MetaTrader 4 icon appears in the Program menu.

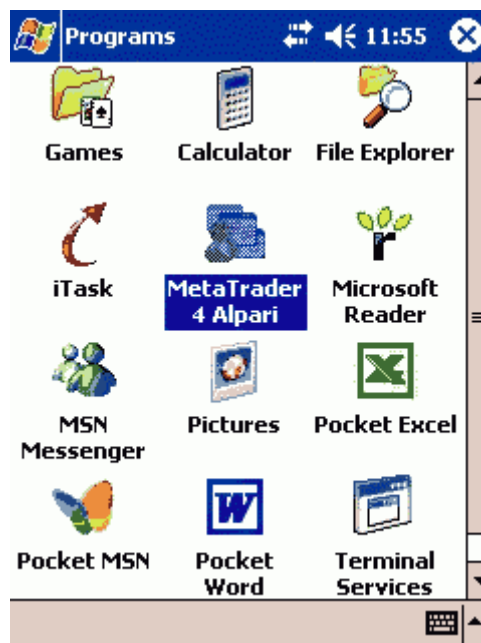

MOBILE: GETTING STARTED

In order to use MetaTrader 4 Mobile you need to connect your Pocket PC to the Internet. To do this you need a mobile phone with GPRS (if you require more details ask your mobile operator). There are two options by which you can connect your mobile phone and Pocket PC (both mobile phone and Pocket PC must support one of the two standards):

1. via Infrared or IrDA
2. via Bluetooth

If you have any problems or enquiries regarding the Internet connection to your Pocket PC you should contact your mobile operator's technical support.

Some Pocket PCs allow you to connect to the Internet using WiFi technology.

Once you have connected to the Internet you can startup **MetaTrader 4 Mobile for Pocket PC** by clicking the **MetaTrader 4** icon. On startup you will be given the option to open a demo account. After completing your personal details, check the box "I agree to subscribe to your newsletters" and press the **Next** button.

213911: MetaTrade 3:53

Open an Account: personal details

Name: Ivanov Ivan
Country: United States
State: MO
City: Moscow
Zip code: 123456
Address: Fadeeva str., 2
Phone: +7 495 2509500
Email: info@alpari.org
Deposit: 5000
Account: forex USD
Leverage: 1:100

I agree to subscribe to your newsletters

< Back Next > Cancel

If you wish to open a demo account later you can do this by using the "Service -> Open an Account" menu sequence.

In order to login to your live account follow the "Service -> Login" menu, type the login and password of your live account, change server to " UK - Live" and press the Login button.

213911: MetaTrade 3:53

Login

Login: 213911
Password: *****
Server: Alpari-Customers

Save account information

Login Delete Cancel

123 1 2 3 4 5 6 7 8 9 0 - = < >
Tab q w e r t y u i o p []
CAP a s d f g h j k l ; ' < >
Shift z x c v b n m , . / < >
Ctl á ü ` \ _ < > < >

Login to MetaTrader 4 Mobile

The program is ready to operate now!

INSTALL MOBILE TRADER CE FOR POCKET PC

In order to install the program [download](#) it from the site and activate the .exe file.

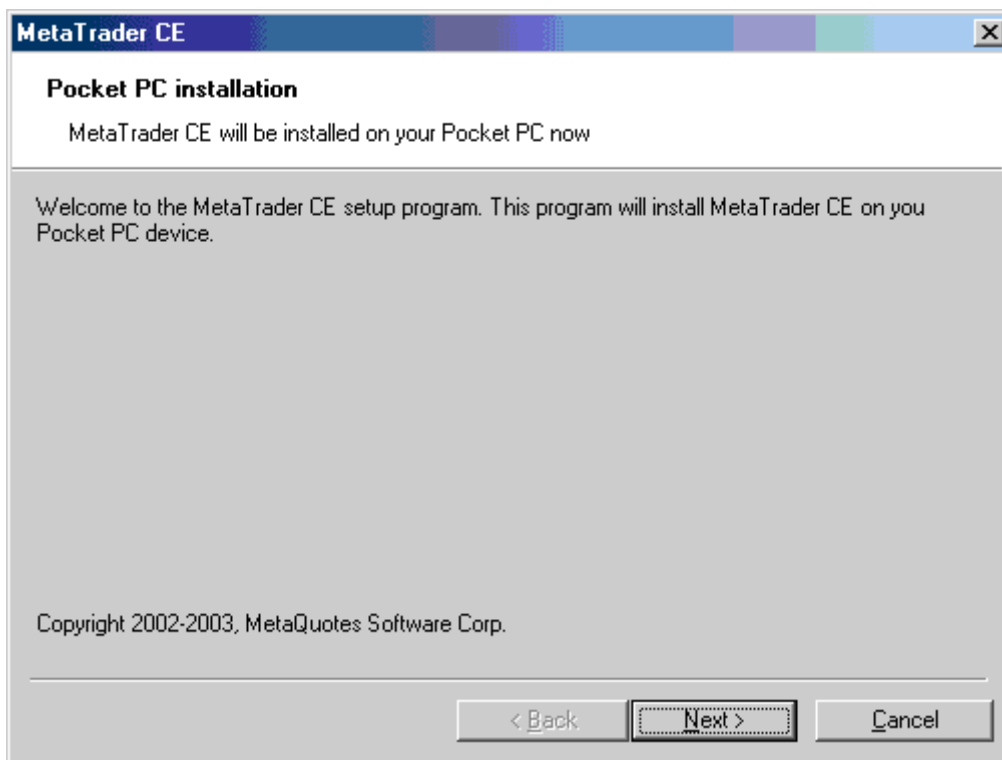

The **Next** button enables the window with the license agreement. If you agree to the terms check the box against **I agree to the terms in the license agreement** , otherwise the process of installation will be aborted. **Finish** - setup files are installed to the hard disk of your PC and now the process is controlled by standard programs of Win CE (Pocket PC).

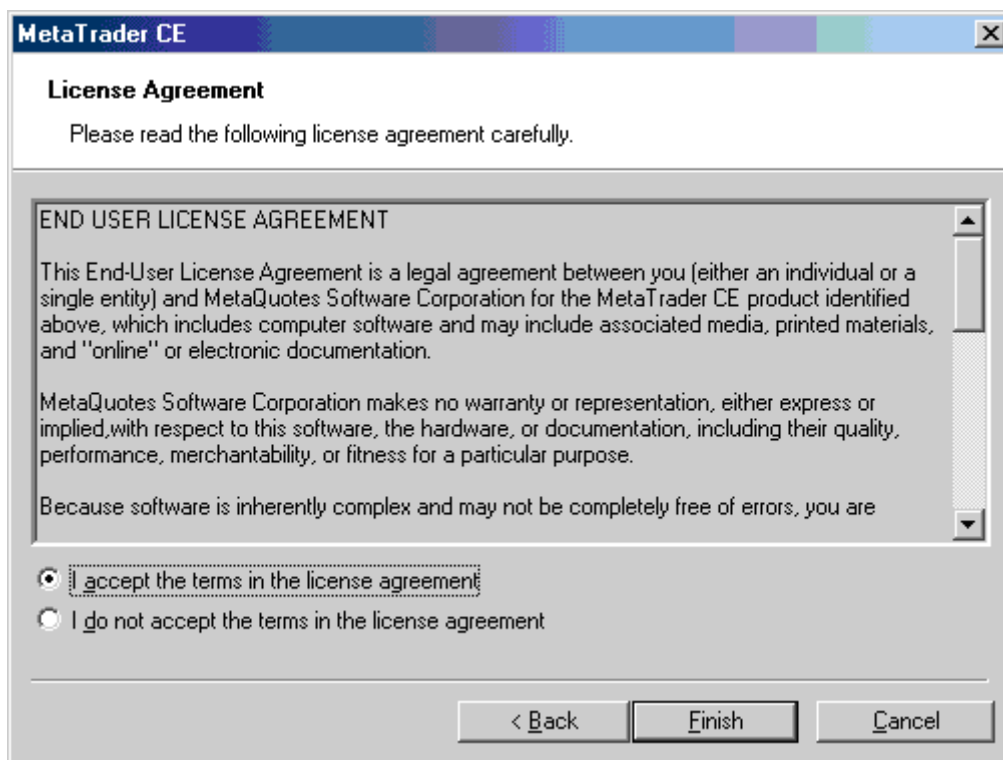

Further you'll be asked if you want to use predefined catalogue or choose your own in order to install the trading terminal on your PC. It's recommended to press the **Yes** button. If you press the **Cancel** button the process of installation will be aborted.

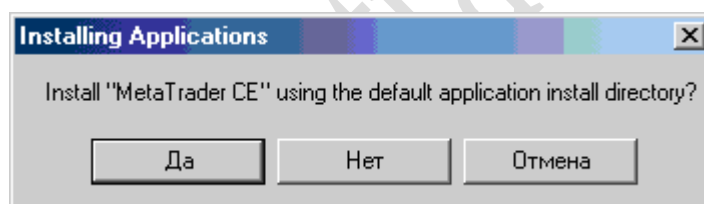

Once the last operation is finished the process of installation /to the Win CE (Pocket PC) platform proceeds independently. As soon as the installation process comes to the end you can start using the trading platform which is in the **Start -> Programs ->** menu on your PC.

The **Market Watch** window appears if the registration is successful, as well as if you want to use the test version. In order to activate trading terminal you have to either open a new demo account or use the existing one. Go to the **Tools** menu in the left bottom of the page.

Symbol	Bid	Ask
USDCHF	1.3903	1.3908
GBPUSD	1.5816	1.5821
USDJPY	116.29	116.33
EURUSD	1.1102	1.1106

Type	Lots	Symbol	Profit
Profit:			0.00
			5000.00
			0
			5000.00
			0

Options...
Change Password...
Open Demo Account...
About MetaTrader...
Tools

When you authorize as an existing client you need to type in server's IP address you want to connect, port's number, your login and password. Otherwise you should go to the **Tools - > Open Demo Account...** menu to open an account. In the appeared window in order to register the account, fill in the fields of the register window.

Options

Server: 192.168.0.1:1950

Account

Login: 112613

Password: ****

Keep personal data

OK Cancel

Open Demo Account

Name: Pocket PC

Country: USA

State: WA

City: Redmond

Zip code: 12345

Address: min 6 chars

Phone: min 6 chars

E-mail: min 6 chars

Deposit: 5000

Leverage: 1:100

I accept to subscribe to your news letters

Register Cancel

In order to change the password select **Change Password** in the **Tools** menu of the trading terminal, enter the password you want to change, new password and confirm it.

Trading terminal window

Once you download the terminal is ready to function. The **Market Watch** window represents market current prices for the instruments specified by you and current time. Alls setting for this window are in the context menu.

- New Order - places new order;
- View Charts - enables the chart window for the specified instrument;
- Hide Symbols - hides specified financial instruments;
- Hide All Symbols - hides all financial instruments;
- Show Symbols - shows any instrument (enables the window with the list of instruments);
- Show All Symbols - shows all available financial instruments;

Grid - hides/shows the grid in the Market Watch.

The **Trade** tab in the **Terminal** section is for controlling all open positions and opening the new one. Current status of open positions is also here.

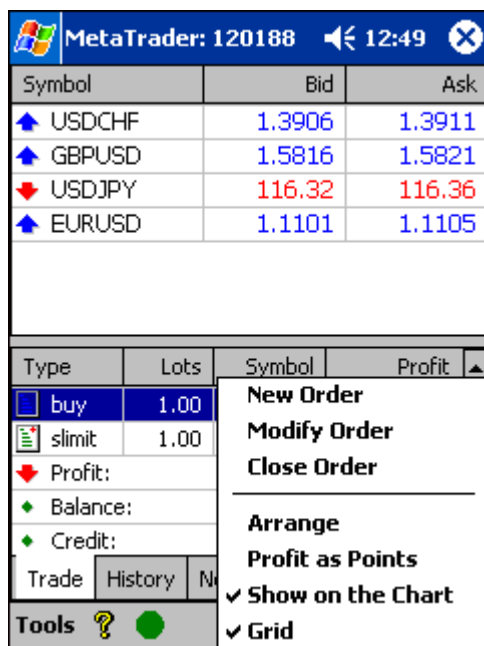

Besides:

- Balance - trader's balance on the account disregarding open positions;
- Credit - the size of the credit provided by the brokerage company;
- Equity - account's equity which is Profit + Balance + Credit;
- Margin - margin requirements for the open position;
- Free Margin - the amount you can use anytime;
- Margin Level Equity /Margin ratio in percent.

Context menu allows you to:

- New Order - place a new order;
- Modify Order - modify any order;
- Close Order - close an order;
- Delete Order -delete the pending order.

The **Trade** tab enables:

- Arrange - optimal arrangement of the tab's fields;
- Profit as Points - profit/loss in pips;
- Show on the Chart - the chart's level where the position was opened;
- Grid - enables/disables the grid.

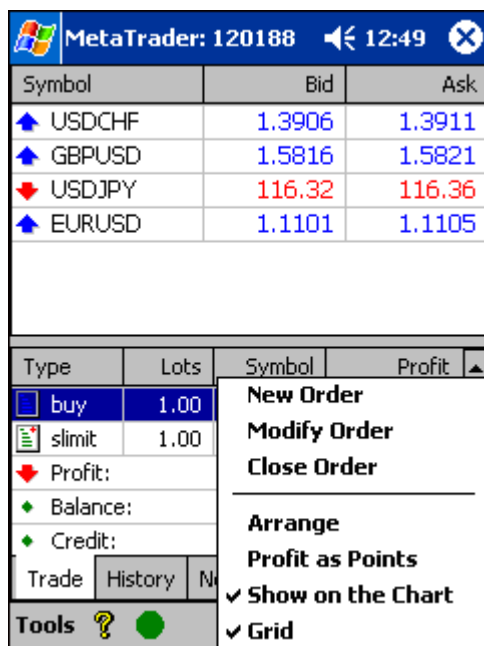

In order to place a new order you need:

- Symbol - the symbol for the financial instrument ;
- Lots - number of lots;
- Stop Loss - Stop Loss level (optional);
- Take Profit - Take Profit level (optional);
- Current Price - current price level (automatically).

Pending Order:

- Type - the type of pending order;
- At Price - the level at which the pending order triggers.

The Send button allows to send the details of the Pending Order.

Market Order disabled Price (current price) for buying and selling. In order to place a new order you need to press the Request button. Once you did it you get the current price at which you can make a deal. The Sell and Buy buttons become active.

New Order	
Symbol:	USDCHF
Lots:	1.00
Stop Loss:	
Take Profit:	
Current Price:	1.3659 1.3664
Pending Order	
Type:	Buy Limit
At Price:	
<input type="button" value="Send"/>	
Market Order	
Price:	[request] [request]
<input type="button" value="Request"/> <input type="button" value="Sell"/> <input type="button" value="Buy"/>	

In order to control open positions you should select them from the list. In order to modify **Stop Loss** and **Take Profit** of the open position press the **Modify Order** button from the context menu. In the appeared window you will see all figures for the open position. In order to modify the **Stop Loss** and **Take Profit** orders indicates the required parameters in the relevant fields and press the **Modify** button. If you modify the pending order, the **open price** also changes. The **Close** button leads to the close position window.

Close Trade	
Ticket:	737480
Open Time:	2003.07.11 10:24
Type:	buy
Lots:	1.00
Symbol:	USDCHF
Open Price:	1.3662
Stop Loss:	0.0000
Take Profit:	0.0000
Current Price:	1.3659
Close Price:	[request]
Profit:	-21.96
Close by:	-Select-
<input type="button" value="Close"/> <input type="button" value="Request"/>	

In order to close a position you should indicate the number of lots which you want to close. Then request for the price (**Close Price**) by pressing the **Request** button. The **Close** button will be active. Press it to close a position. The **Delete** button deletes pending orders. **Close By** allows closing one position by the position opened in opposite direction.

Account History allows looking through all operation on the account. Click the selected transaction to open its history.

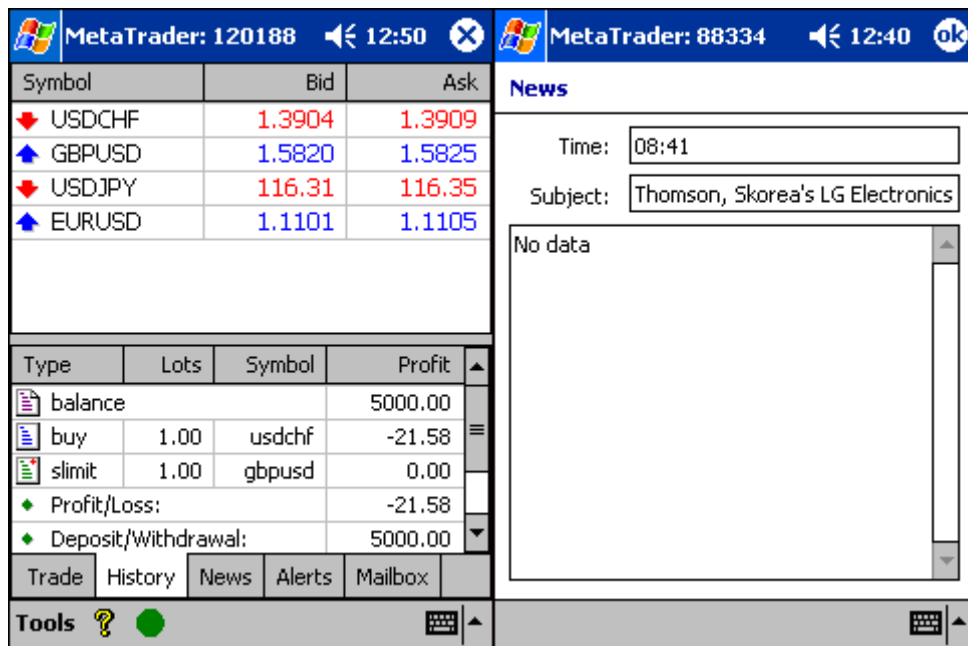

The **Alerts** function allows getting signals when predefined event happens. So, a trader can react to the market events even if he is not around his computer. For the following setting go to the context menu.

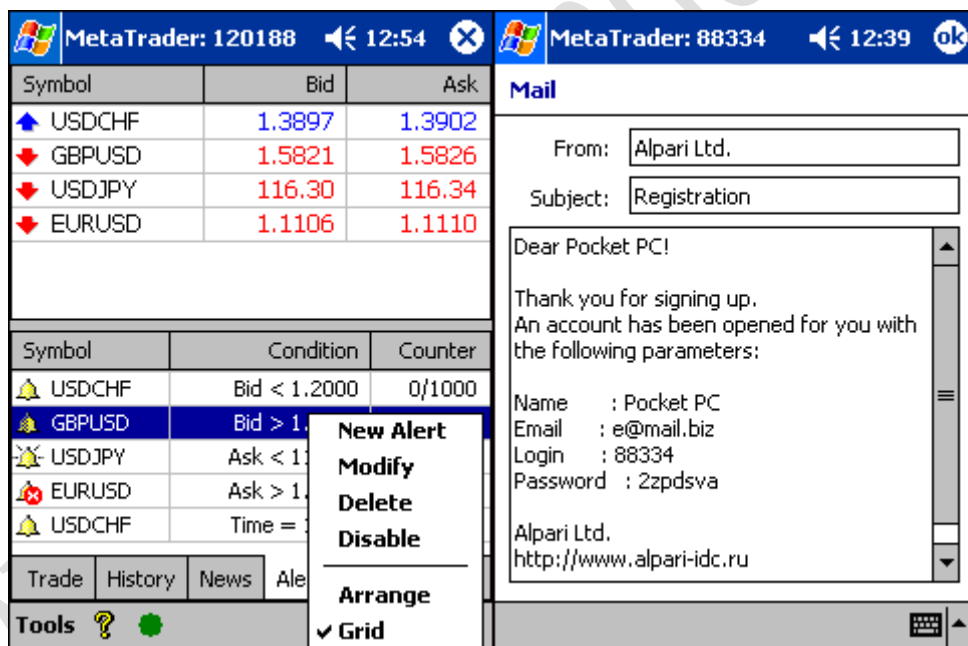

Charts

In order to open the Chart window go to the **Market Watch** window, select the required instrument from the list and press the **View Chart** button of the context menu.

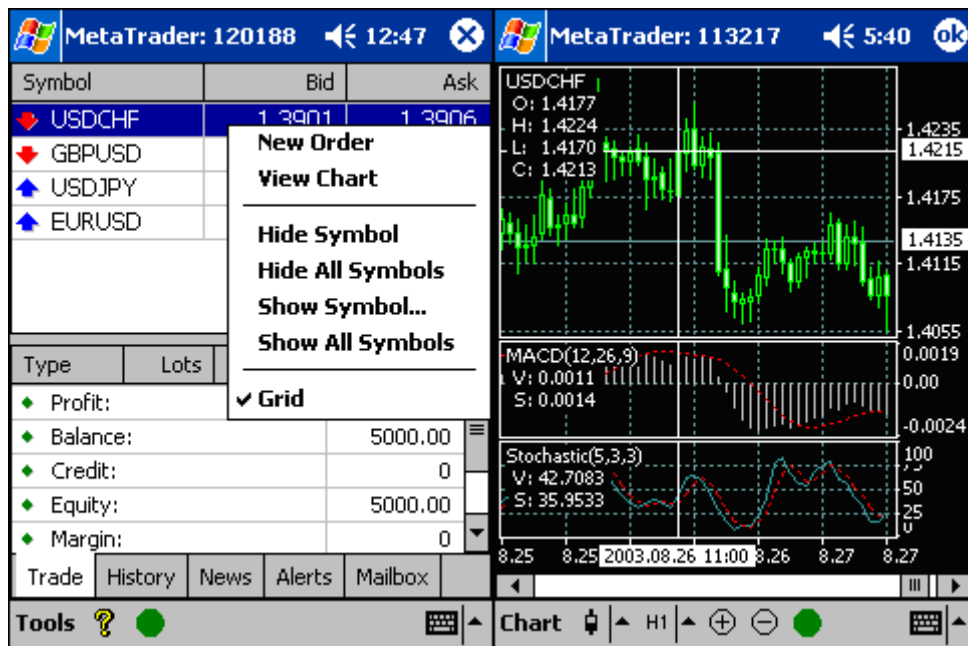

The chart window indicates all quotes for any financial instrument. The settings of the chart window of the Mobile Trader CE terminal allows to:

- change time period (M1,M5,M15,M30,H1,H4,D1,W1);
- represent data in any mode (Bar, Candlesticks, Line);
- change the scale;
- Scroll the chart through the time axis.

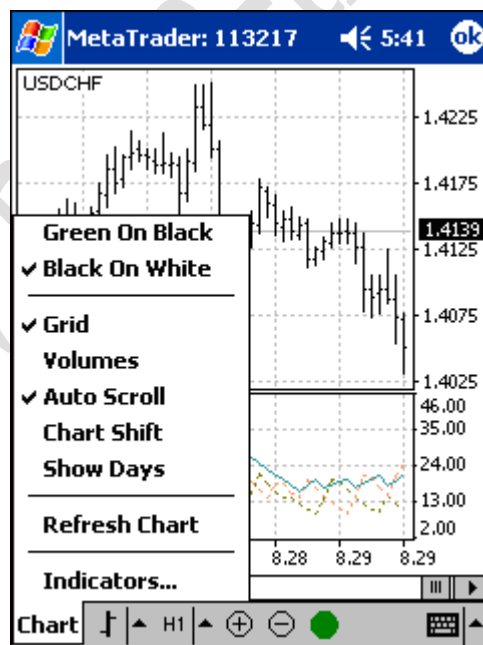

Besides, the Charts menu allows to:

- Green On Black - scheme " green on black ";
- Black On White - scheme " black on white"
- Grid - shows/hides the grid;
- Volumes - enables/disables the volume;

- Auto Scroll - auto scrolls to the latest bar;
- Chart Shift - shift the chart towards the latest bar;
- Show Days - shows days on the chart;
- Refresh Chart - updates chart's data;
- Indicators... - the indicators window.

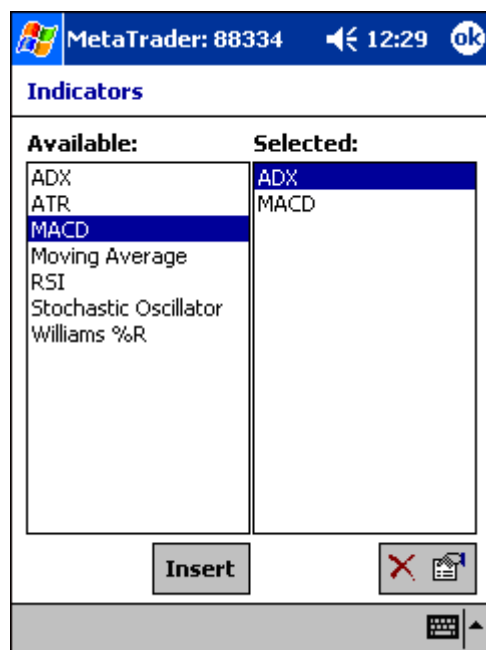

Mobile Trader CE makes it possible to work with indicators. Control it in the **Indicators** window, which is activated from the **Charts >> Indicators** menu in the Chart window. In order to attach an indicator to the chart select it in the **Available** field and press the **Insert** button. Now it is in the **Selected** field and by pressing the **Ok** button and place it in the chart window.

The possibilities are the following:

- 1▷ To show the Market Watch window and current trading account details:

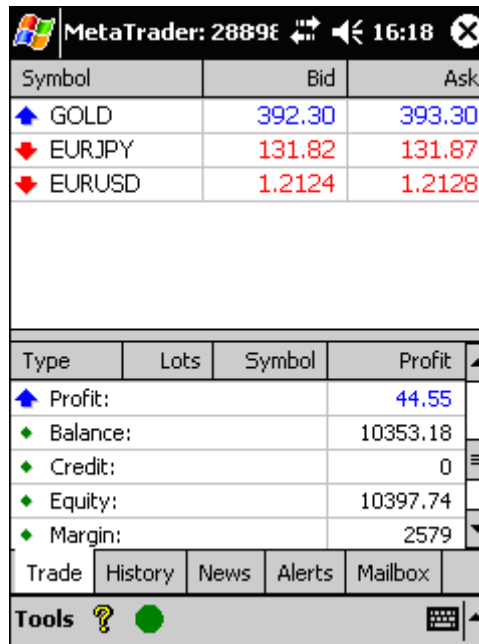

Symbol	Bid	Ask
▲ GOLD	392.30	393.30
▼ EURJPY	131.82	131.87
▼ EURUSD	1.2124	1.2128

Type	Lots	Symbol	Profit
▲ Profit:			44.55
◆ Balance:			10353.18
◆ Credit:			0
◆ Equity:			10397.74
◆ Margin:			2579

2> To track open positions and pending orders:

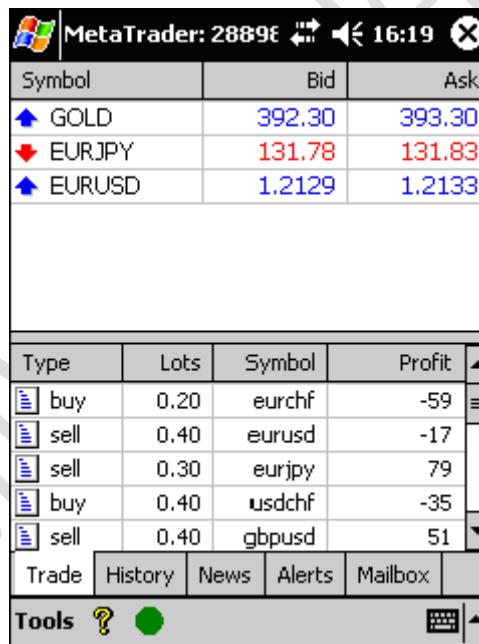

Symbol	Bid	Ask
▲ GOLD	392.30	393.30
▼ EURJPY	131.78	131.83
▲ EURUSD	1.2129	1.2133

Type	Lots	Symbol	Profit
buy	0.20	eurCHF	-59
sell	0.40	eurUSD	-17
sell	0.30	eurJPY	79
buy	0.40	usdCHF	-35
sell	0.40	gbpUSD	51

3> To modify orders:

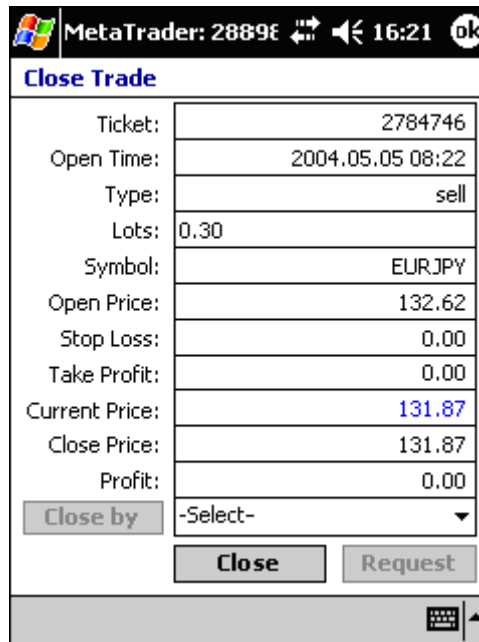

4> To draw charts and adjust them (color, bars, indicators):

5> To update the list of available indicators at each time a new version appears. At this moment the list includes:

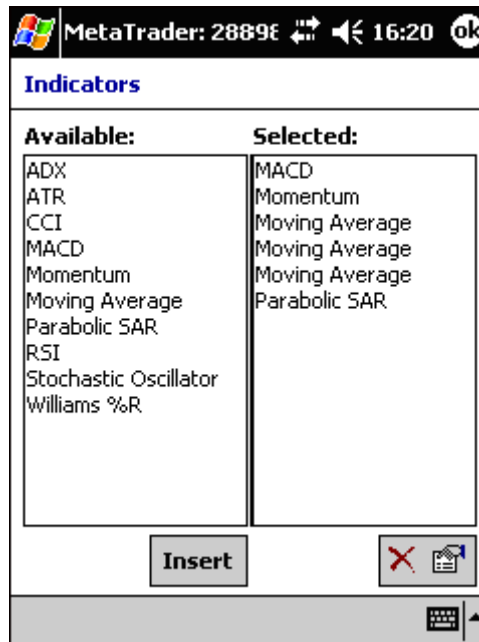

6> To keep personal information. You can manage several accounts and shift from one to another rather quickly:

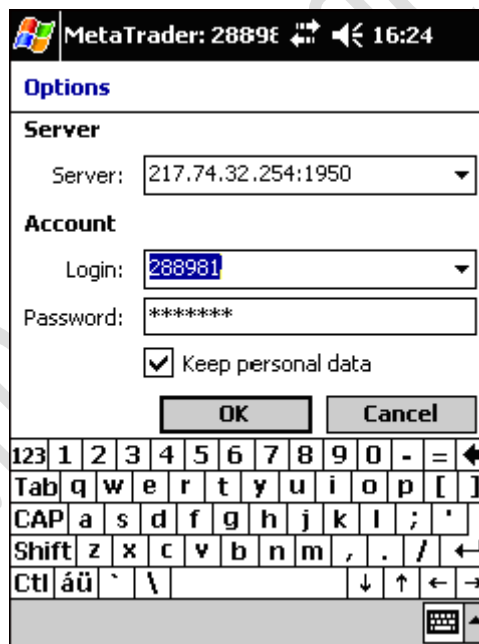

7> To set alarms to get the signal when the price reaches the specified level:

Symbol	Bid	Ask
▲ GOLD	391.80	392.80
▼ EURJPY	131.79	131.84
▼ EURUSD	1.2134	1.2138

Below this table is a table of alerts:

Symbol	Condition	Counter
🔔 EURUSD	Bid<1.1803	0/1000

At the bottom of the interface, there are buttons for 'Trade', 'History', 'News', 'Alerts', and 'Mailbox'. A 'Tools' menu is also visible with a question mark icon and a green dot.

8. To read real-time news, to look over the history and check internal email.